

FLYING HOME

1st EP ALTO SAX.

34 Goodman Hampton Robin
Arr By Dave Wolpe

MEDIUM BOUNCE

1st ALTO Sax - Pt. 2

"FLYING HOME"

Staff 2: Continues the melodic line, marked *mf*. A box labeled 'F' with 'Soll' above it is present.

Staff 5: Continues the melodic line, marked *mf*.

Staff 6: Features a melodic line with a fermata, marked *mf*. A box labeled 'H' with '2' above it is present.

Staff 7: Ends with a melodic line, marked *ff*.

FLYING HOME

3rd Eb ALTO SAX

By Goodman Hampton Robin
ARR. BY DAVE WOLFE

MEDIUM BOUNCE

3RD ALTO SAX - PG. 2

'FLYING HOME'

Staff 1: **E** *mf*

Staff 2: *mf* **F** *Soli* *mf*

Staff 3: *Unison*

Staff 4: **G** *Soli* *mf* *1* *3*

Staff 5: *3* *3*

Staff 6: **H** *mf* *f* *2*

Staff 7: *ff* *ff*

FLYING HOME

2ND B^b TENOR SAX.

MEDIUM BOUNCE

BY GOODMAN-HAMPTON-ROBIN

ARR. BY DAVE WOLPE

1386

COPYRIGHT 1941, REGENT MUSIC CORP., 38-7 BROADWAY, NEW YORK, N.Y.
THIS ARRANGEMENT COPYRIGHT © 1966 BY REGENT MUSIC CORP. (USED BY PERMISSION)
INTERNATIONAL COPYRIGHT SECURED—MADE IN U.S.A.—ALL RIGHTS RESERVED.

FLYING HOME

4th B \flat TENOR SAX.

BY GOODMAN-HAMPTON-KUBSI
ARR. BY DAVE WOLFE

MEDIUM BOUNCE

4th TENOR SAX - PG. 2

"FLYING HOME"

FLYING HOME

5TH Eb BARITONE SAX.

BY GOODMAN-HAMPTON-ROBIN
ARR. BY DAVE WOLPE

MEDIUM BOUNCE

p *mf* *f* *mf* *p* *ff* *mf* *p* *cresc.* *ff* *mf*

A *Soli*

1. 2. **B**

C *Soli*

D

5TH BARI SAX. Pt. 2

"FLYING HOME"

- Staff 5:** Features a rhythmic line with triplets, marked *mf*.
- Staff 7:** Concludes the piece with a melodic line, marked *f*, *fp*, and *ff*.

FLYING HOME

1ST B \flat TRUMPET

BY GOODMAN-HAMPTON-ROBIN
ARR. BY DAVE WOLFE

MEDIUM BOUNCE

FLYING HOME

2nd B^b TRUMPET

BY GOODMAN-HANFMAN-ROBIN
ARR. BY DAVE WOLPE

MEDIUM BOUNCE

FLYING HOME

3RD B^b TRUMPET

ARR. BY DAVE WOLFE

MEDIUM BOUNCE

FLYING HOME

4th B^b TRUMPET

BY GOODMAN-HAMPTON-ROBIN
ARR. BY DAVE WOLFE

MEDIUM BOUNCE

FLYING HOME

1ST TROMBONE

BY GODMAN-HAMPTON-ROBIN
ARR. BY DAVE WOLPE

MEDIUM BOUNCE

1st Trombone - Pg. 2

"FLUNG HOME"

FLYING HOME

2ND TROMBONE

BY GOODMAN-HAMMON-ROBIN
ARR. BY DAVE WOLFE

MEDIUM BOUNCE

Zwei Trombone - Pg 2

"FLYING HOME"

E *mf*

F *f*

fp **G** *mp* Unison

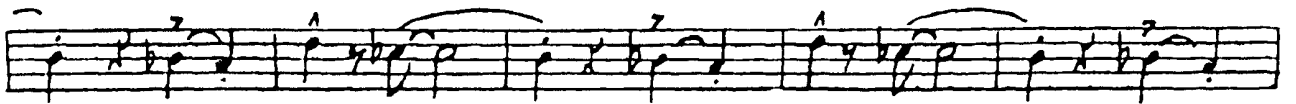

H *p* *mf*

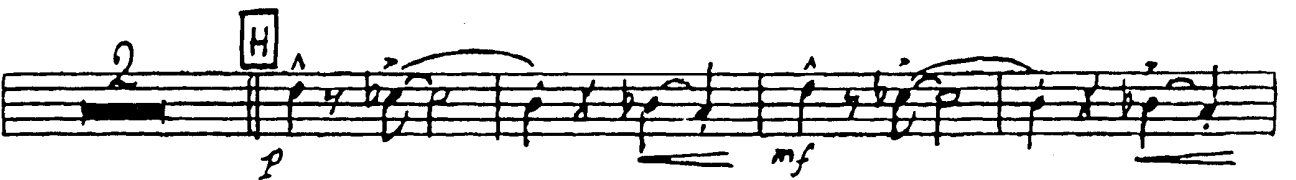

f *ff* *ff*

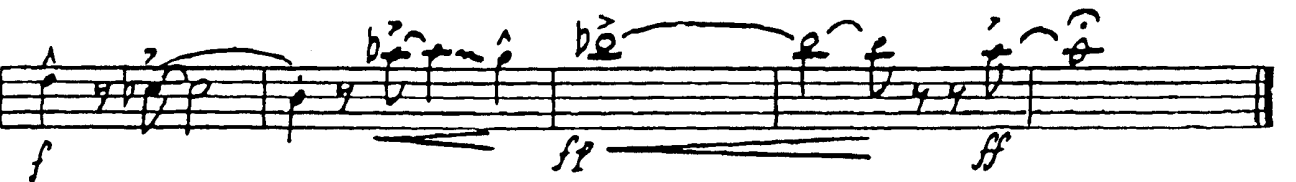

FLYING HOME

BY GODMAN-HAMPTON-ROBIN
ARR. BY DAVE WOLPE

3RD TROMBONE

MEDIUM BOUNCE

The score includes the following sections and dynamics:

3RD Trombone - Pg. 2

"FLYING HOME"

FLYING HOME

4TH TROMBONE

BY GOODMAN-HAMPTON-ROBIN
ARR. BY DAVE WOLPE

MEDIUM BOUNCE

E

mf

F

f

G Unison

p

fp

H

p

f *fp* *ff*

FLYING HOME

BY GOODMAN-HAMPTON-RODIN
ARR. BY DAVE WOLPE

STRING BASS

MEDIUM BOUNCE (♩=152)

STRING BASS - PG. 2

'FLYING HOME'

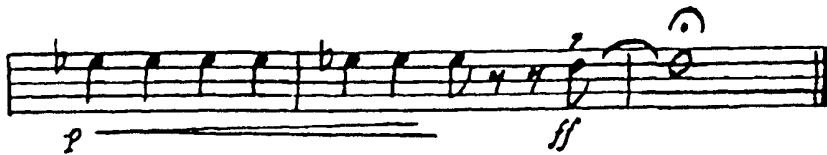
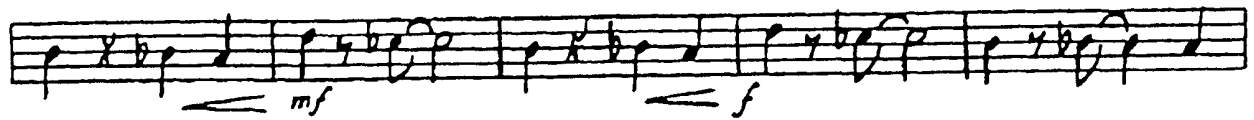
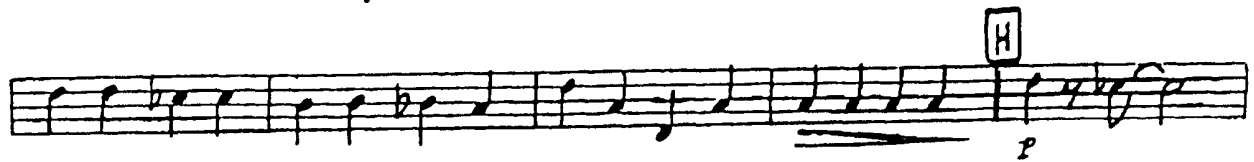

FLYING HOME

BY GOODMAN-HARRISON-ROSSI
ARR. BY DAVE WOLFE

DRUMS

MEDIUM BOUNCE (♩=152)

STICKS

(RIM)

p *mf* *f*

A

mf

B

f *f* *mf*

(RIM)

ff *mf*

C

fz *p* *cresc.*

D

ff *mf*

E

mf

F

f *mf* *f* *mf*

FLYING HOME

Piano - Guitar

BY GOODMAN-HAMPTON-ROBIN
ARR. BY DAVE WOLFE

MEDIUM BOUNCE

Chords and dynamics for the first system:

F Eb Dm⁷ Db⁹ C⁹ F Eb Dm⁷ Db⁹ C⁹

Dynamics: *p*, *mf*

Chords for the second system:

F Eb Dm⁷ Db⁹ C⁹ F

Dynamics: *f*

Section A:

A F Eb Dm⁷ Db⁹ C⁹ F Eb Dm⁷ Db⁹ C⁹ F Eb

Chords for the third system:

Dm⁷ Db⁹ C⁹ F Cm⁷ 1. F Gb¹³(-6) 2. F Gb⁹

Section B:

B F⁹ Cm⁷ F⁺⁷(-9) B^{mas}⁷ B^b B^b Dm⁷

Chords for the fourth system:

G⁹ G⁺⁷ Gm⁷ Am⁷ B^b Gm⁷ Db⁹ C¹³ C F Eb

Section C:

C F Eb

Chords for the fifth system:

Dm⁷ Db⁹ C⁹ F Eb Dm⁷ Db⁹ C⁹ F Eb Dm⁷ Db⁹ C⁹

Section D:

D F Cm⁷ C⁷(#9) C⁹ F F Cb⁹(-5) Bb⁹ Eb⁹ Dm⁷

Dynamics: *p*

Chords for the sixth system:

Dm⁷ Eb⁹ Dm⁷ Ab¹³ Gm⁷ C¹³ Bb¹³ Am⁷ D⁷(-9)

Guitar. IG.2

"FLYING HOME"

Gm⁷ C7(-9) **E** F_{MAJ}⁷ E^b_{MAJ}⁷ F_{MAJ}⁷ D^b9 C9 F_{MAJ}⁷ E^b_{MAJ}⁷

F_{MAJ}⁷ D^b9 C9 F C^b13 B^b9 A^b9 Gm⁷ C⁷ F

F F9 Cm⁷ F9 B^b Dm

G¹³ G9 Gm⁷ **G** F E^b Dm⁷ D^b9 C9

F E^b Dm⁷ D^b9 C9 E E^b Dm⁷ D^b9 C9 F Cm⁷

Cm⁷ **H** F E^b Dm⁷ D^b9 C9 F E^b

Dm⁷ D^b9 C9 F E^b Dm⁷ D^b9 C9 G^b_{MAJ}⁷

(G^b_{MAJ}⁷) F_{MAJ}⁹ **G**